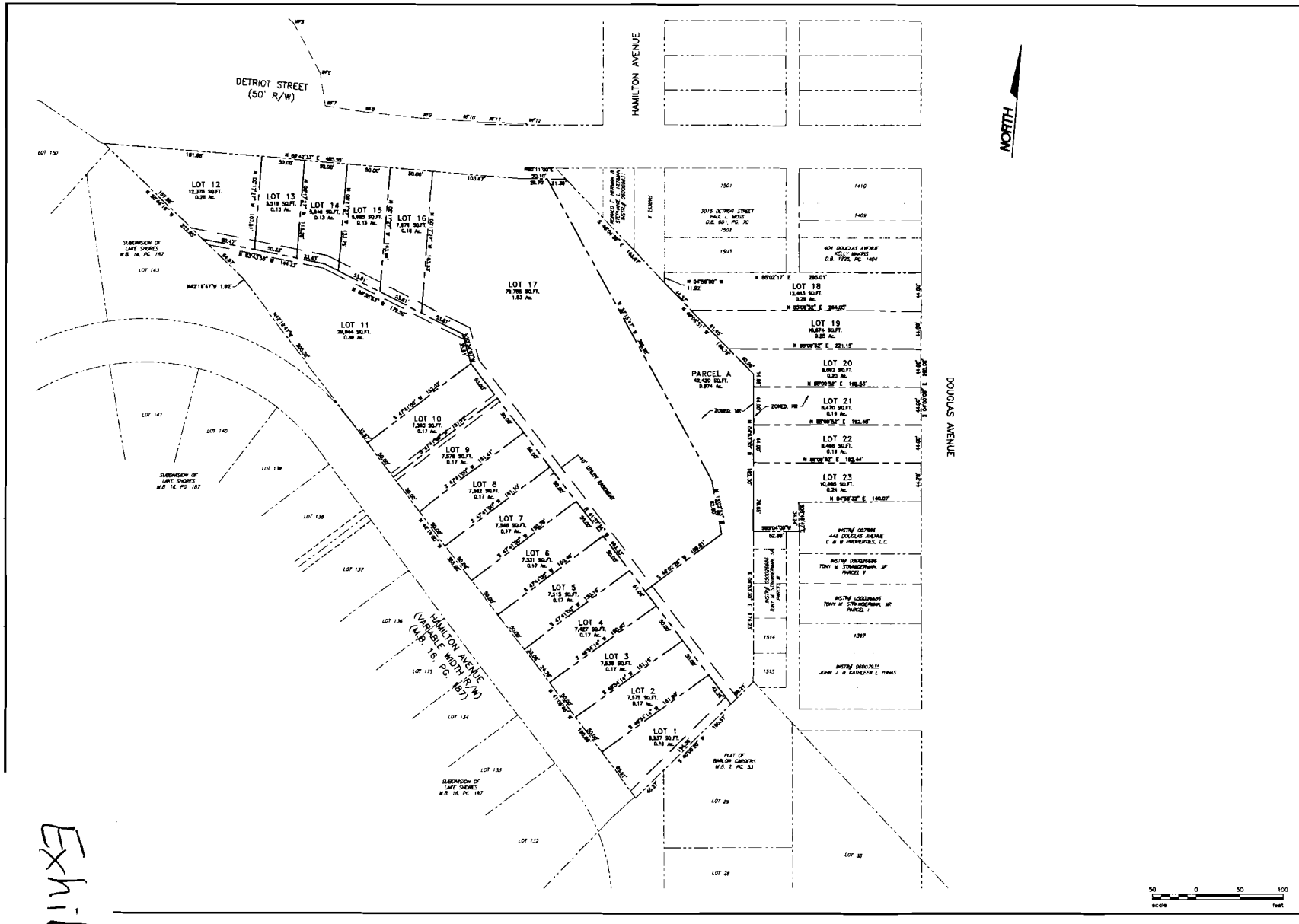

No.	DATE	DESCRIPTION	BY
		REVISIONS	

HOGGARD-EURE ASSOCIATES, P.C.
Engineers-Surveyors-Planners
301 PortCentre Parkway, Suite 5
Portsmouth, Virginia 23704
Phone: (757) 484-8375

APPROVAL DATE:

EXHIBIT B
OF
HULLS CREEK AT PORT NORFOLK
PORTSMOUTH, VIRGINIA
TAX PARCEL NO. 03760020, 01760080, 01760030 AND 01760031

DATE:	04/22/11
SCALE:	1' = 50'
ENGR.:	CJB
DESIGN:	MSA
DRAWN:	MSA

SHEET NO.
1
1 OF 1

CAD FILE: 2011-04-18 Exhibit B.dwg
PROJ No: 3202.00.

Exhibit B